

E \flat Clarinet

Don't Stop Me Now

Words & Music by Freddie Mercury
Arr. by Sawako Yamazato

Medium Slow $\text{♩} = 100$

11

A

2

A Little Faster

B

Fast $\text{♩} = 152$

4

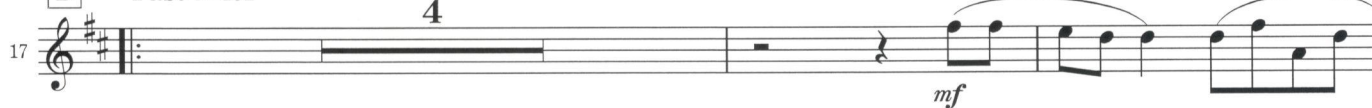

C

2

1.

D

E

6

Don't Stop Me Now

2. F *f*

56

60

64 G 10

77 H *mf*

81

85 I *f*

90

94 J 6

98 *molto rit.* K Tempo I ♩=100

102 8 *rit.* *mp* *mf*

Clarinet 1
in B^b

Don't Stop Me Now

Words & Music by Freddie Mercury
Arr. by Sawako Yamazato

Medium Slow ♩=100

Don't Stop Me Now

2. **F**

52 *f*

57

62

G 10 *mf* **H**

67

80

I *f*

85

90

J

94 6

98 *molto rit.* **K** Tempo I ♩=100 *mp*

103

107 *mf* *rit.* *mf*

Clarinet 2
in B^b

Don't Stop Me Now

Words & Music by Freddie Mercury
Arr. by Sawako Yamazato

Medium Slow ♩=100

52 2. F

57

62

67 G 10 H

80

84 I

89 2 2

95 J

99 *molto rit.* K Tempo I ♩ = 100

104 *mf*

108 *rit.* *mf*

Clarinet 3
in B^b

Don't Stop Me Now

Words & Music by Freddie Mercury
Arr. by Sawako Yamazato

Medium Slow ♩=100

Don't Stop Me Now

2. F

52 *f*

56

60

64 G 10

77 H *mf*

81

85 I *f* 2

91 2 J

97 *molto rit.*

K Tempo I ♩=100

101 *mp*

107 *mf* *rit.* *mf*

Alto Clarinet
in E^b

Don't Stop Me Now

Words & Music by Freddie Mercury
Arr. by Sawako Yamazato

Medium Slow $\text{♩} = 100$

49

52

61

67

78

87

91

95

99

103

108

Bass Clarinet
in B^b

Don't Stop Me Now

Words & Music by Freddie Mercury
Arr. by Sawako Yamazato

Medium Slow $\text{♩} = 100$

Don't Stop Me Now

52 **2.** **2** **F** **6**

61 **4** **G**

f *mf*

69

74

H

79

83

I **2**

87 *f*

J **2**

92

97 *molto rit.*

K **Tempo I** ♩=100

101 *mp*

106 *rit.* *mf* *mf*